



## Connecting nozzle type AKD

Connecting nozzle linking the machine nozzle and manifold

### TECHNICAL DATA

#### AKD

**Operating voltage** 230 V<sub>AC</sub> \*

**Adapter** straight (G)/radius (R)/  
angle (W)

**Nominal length L (mm) of connecting nozzle/  
Delivery times:**

Type	80	90	110
AKD3	<input type="checkbox"/>	<input type="checkbox"/>	<input type="checkbox"/>
AKD4	<input type="checkbox"/>	<input type="checkbox"/>	<input type="checkbox"/>
AKD5	<input checked="" type="checkbox"/>	<input type="checkbox"/>	<input type="checkbox"/>
AKD6	<input checked="" type="checkbox"/>	<input checked="" type="checkbox"/>	<input type="checkbox"/>
AKD8	<input checked="" type="checkbox"/>	<input checked="" type="checkbox"/>	<input checked="" type="checkbox"/>

\*Volts alternating current

available     on request

### NOTE

Specify the machine nozzle version when ordering.



Type	Connecting nozzle (mm)	
	Ød1	Ød2
AKD3	3	3
AKD4	4	4
AKD5	5	5
AKD6	6	6
AKD8	6	8

Nozzle length L (mm)	Installation length L1 (mm)	Plate height LP (mm)
80	80.7	66
90	90.7	76
110	110.7	96

WEBCODE  
35110



**INSTALLATION**

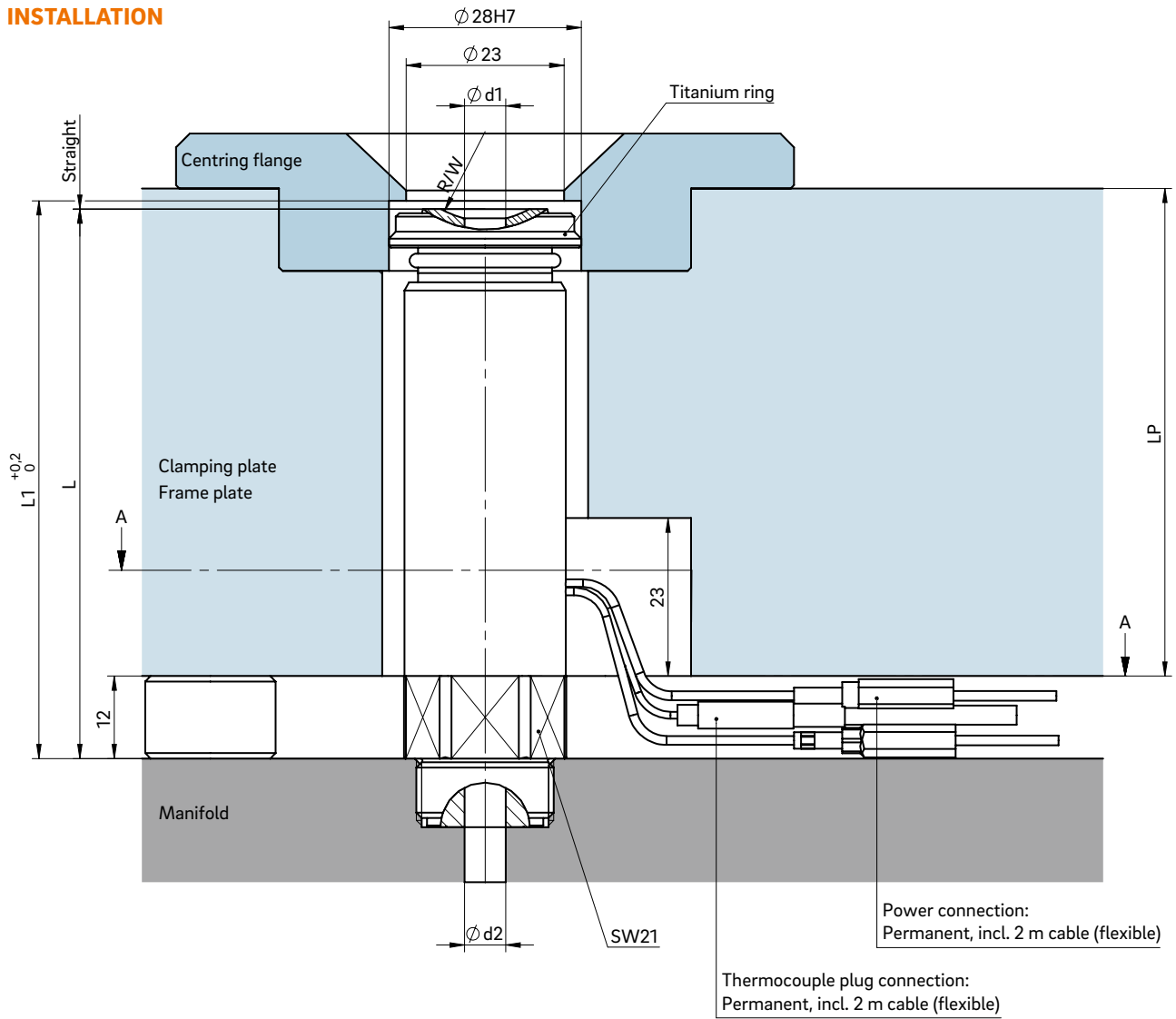

Cross-section A-A: Cutout for connecting nozzle, power and thermocouple cables

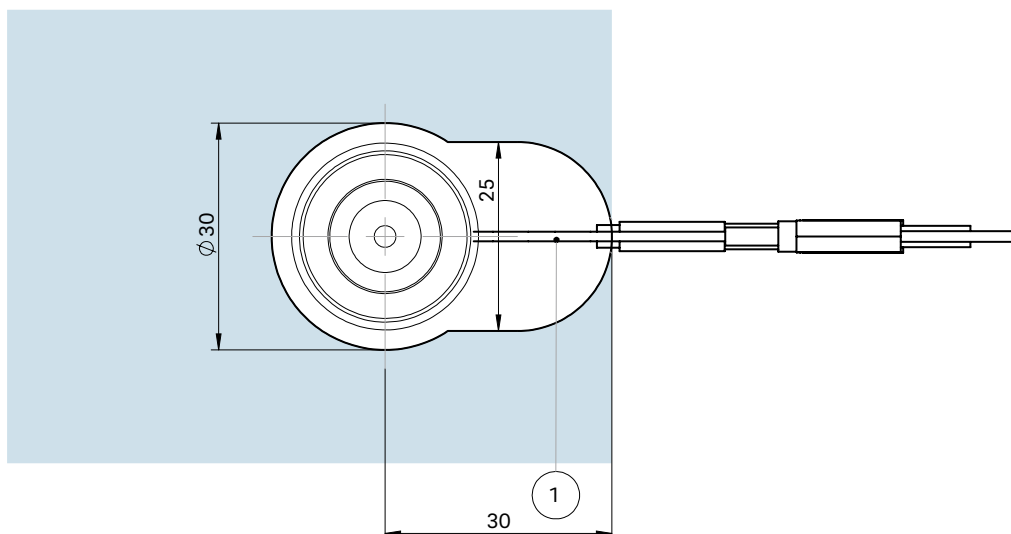

① Power and thermocouple plug connections in this area can be bent once; minimum radius: R8